



Nessy Rule

If a word ending (tail) starts with a vowel, then double the consonant.
Just add the word ending where the word ending starts with a consonant.



mad + ness = _____
bad + ly = _____
ship + ment = _____

pot + er = _____
ship + ing = _____
run + y = _____
slip + er = _____
fan + ed = _____

tin + ed = _____
swim + ing = _____
big + est = _____
jog + er = _____
clap + ing = _____
chip + ed = _____
hum + ing = _____

glad + ly = _____
six + ty = _____
sad + ness = _____
bag + age = _____
rub + ed = _____



Juicy Orange 6 © nessy.com 2010

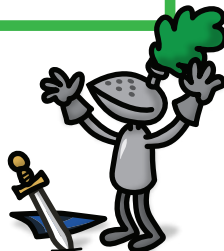

fold and hide



Nessy Answers

madness badly shipment
tinned swimming biggest jogger clapping chipped humming
potter shipping runny slipper fanned
gladly sixty sadness baggage rubbed